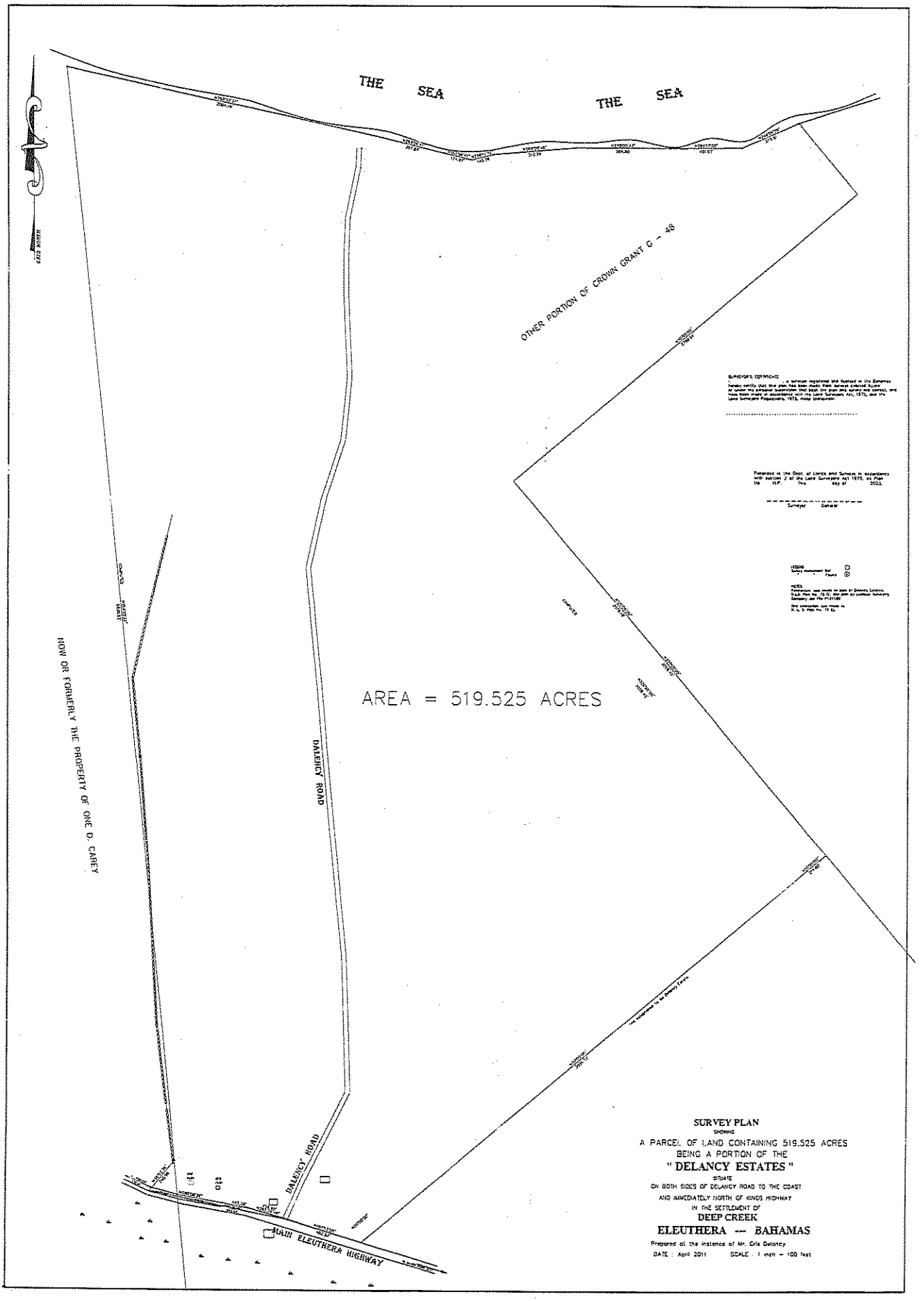
THE SEA
THE SEA
OTHER PORTION OF CROWN GRANT G - 48
AREA = 519.525 ACRES
NOW OR FORMERLY THE PROPERTY OF ONE D. CAREY
DALENCY ROAD
DALENCY ROAD
MAIN ELEUTHERA HIGHWAY
SURVEYOR'S CERTIFICATE
Surveyor
General
LEGEND
NOTES
SURVEY PLAN
SHOWING
A PARCEL OF LAND CONTAINING 519.525 ACRES
BEING A PORTION OF THE
" DELANCY ESTATES "
PRIVATE
ON BOTH SIDES OF DELANCY ROAD TO THE COAST
AND IMMEDIATELY NORTH OF KINGS HIGHWAY
IN THE SETTLEMENT OF
DEEP CREEK
ELEUTHERA — BAHAMAS
Prepared at the instance of Mr. Cris Delancy
DATE : April 2011
SCALE : 1 inch = 100 feet